

Contents

PLA482-L01 Contents & Existing Conditions

FUNCTIONAL LAYOUT PLANS (FLP)

- PLA482-L02 FLP - Recreation Facilities
- PLA482-L03 FLP - Criterium Cycling Track
- PLA482-L04 FLP - Access & Carparking
- PLA482-L05 FLP - Park Features

MASTERPLAN

- PLA482-L06 Overall Masterplan
- PLA482-L07 Enlargement - Main Entry & Pavilion
- PLA482-L08 Enlargement - Netball
- PLA482-L09 Enlargement - Central Sports Hub
- PLA482-L10 Enlargement - Cycling Hub



P1 Preliminary Issue
Revision Description

RH 24.03.22
Initials Date

PRELIMINARY ISSUE

Notes
1. This plan is based on the Plan of Feature and Level Survey by CardnoTGM dated 14/9/21 (including historic survey information) and aerial photographs sourced from Nearmap Australia dated 23/5/2021 and 8/9/2021.

PLOT
LANDSCAPE ARCHITECTS

WWW.PLOT.COM.AU
601 400 720 600 | 1421807 524 158

CITY OF BALLARAT
Sustaining growth. Strengthening communities.

FOR DISCUSSION PURPOSES ONLY

Client / Project

City of Ballarat
Masterplan
Marty Busch Reserve, Sebastopol

Drawing Title

Contents & Existing Conditions

Drawn
RH

Approved
AD

Date
24.03.2022

North

Scale (A1)
nts

Scale (A3)
nts

Sheet
1 of 10

This drawing and design is protected by copyright ©
PLOT Landscape Architects Pty Ltd.

Drawing Number
PLA482-L01

Revision
P1

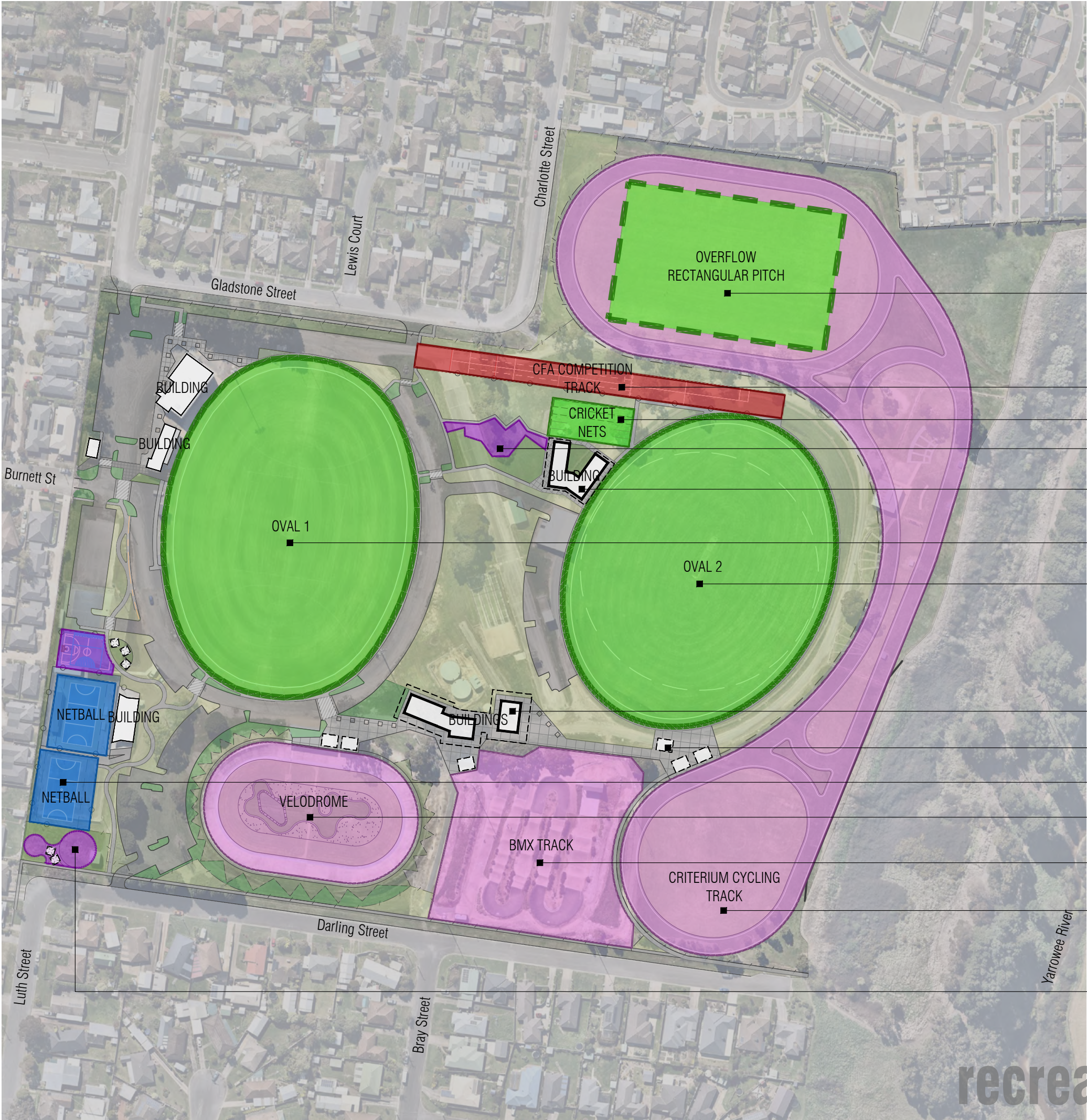

Overflow rectangular pitch (110 x 70m) - only used when north loop of criterium track is not in use.

CFA competition / training track (187 x 12m).

Cricket nets (42x20m) including 3 club nets + 2 community access nets.

Playspace & picnic area.

Combined changerooms, clubrooms and storage building including public toilets (cricket, football and CFA).

Oval 1 (as existing).

Oval 2 (164 x 130m).

Cycling hub building/s including changerooms, clubrooms (social) including public toilets (velodrome, BMX, criterium)

Shelters.

Second netball court south of existing netball court and changerooms.

Existing velodrome and possible pump-track inside.

Existing BMX track.

Criterium cycling track (full track 1139m) for community use, cycling, human-powered vehicles, bicycle education, traffic school and skating.

Playspace & picnic area.

P1 Preliminary Issue - for Client Review RH 24.03.22
Revision Description Initials Date

PRELIMINARY ISSUE

Notes

1. This plan is based on the Plan of *Feature and Level Survey* by CardnoTGM dated 14/9/21 (including historic survey information) and aerial photographs sourced from Nearmap Australia dated 23/5/2021 and 8/9/2021.
2. CFA track in accordance with Victorian Urban Fire Brigades drawings M1 revision B dated 8/12/1988.
3. Criterium Cycling Track Design by RMIT (drawing 2020-v5) dated 24/9/2020.

Legend

- Ovals - football / cricket
- Overflow rectangular pitch
- Cycling
- Netball
- CFA competition / training track
- Playspace and picnic area



FOR DISCUSSION PURPOSES ONLY

Client / Project City of Ballarat
Masterplan
Marty Busch Reserve, Sebastopol

Drawing Title
FLP - Recreation Facilities

Drawn RH	Approved AD	Date 24.03.2022	North
Scale (A1) 1:1000	Scale (A3) 1:2000	Sheet 2 of 10	

This drawing and design is protected by copyright © PLOT Landscape Architects Pty Ltd.

Drawing Number
PLA482-L02
Revision
P1

recreation facilities

Criterion Cycling Track - Full Track



Criterion Cycling Track - North Track

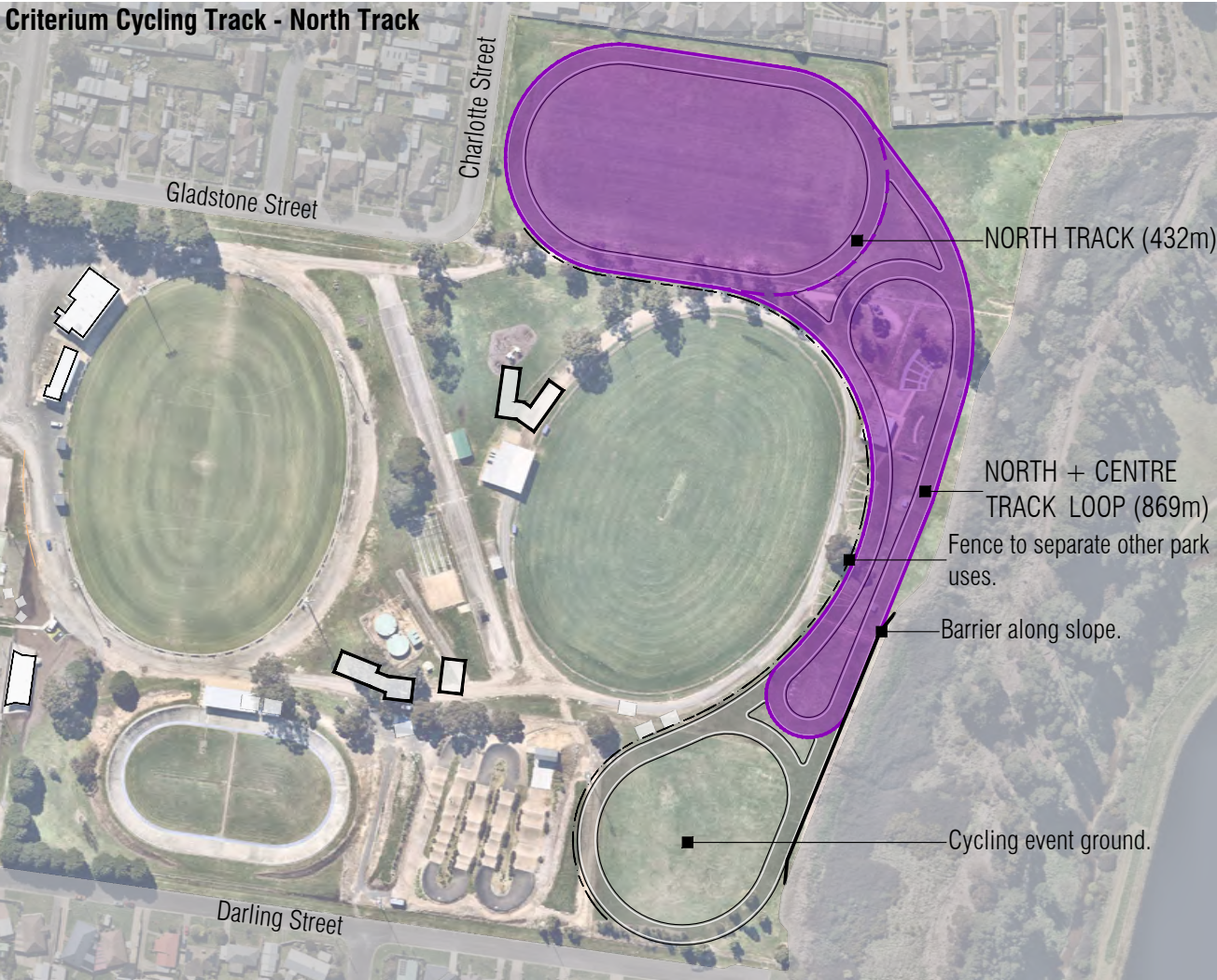

Criterion Cycling Track - Centre Track

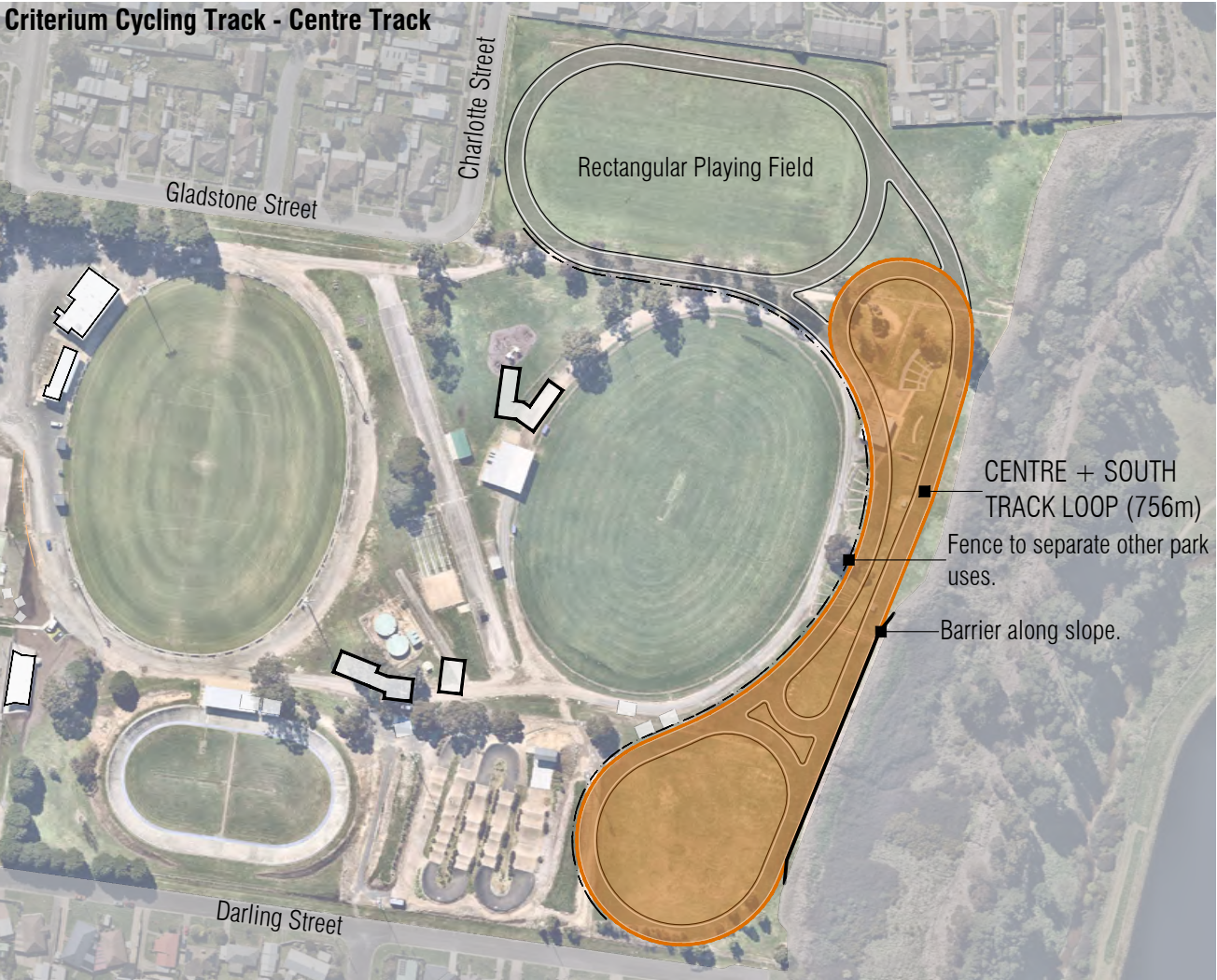

Criterion Cycling Track - South Track



P1 Preliminary Issue - for Client Review RH 24.03.22
Revision Description Initials Date

PRELIMINARY ISSUE

Notes

- This plan is based on the Plan of *Feature and Level* Survey by CardnoTGM dated 14/9/21 (including historic survey information) and aerial photographs sourced from Nearmap Australia dated 23/5/2021 and 8/9/2021.
- CFA track in accordance with Victorian Urban Fire Brigades drawings M1 revision B dated 8/12/1988.
- Criterion Cycling Track Design by RMIT (drawing 2020-v5) dated 24/9/2020.

Legend

Cycling Criterion Track - Full Track (1139m)

Cycling Criterion Track - North Loop (432m)
Cycling Criterion Track - North + Centre Loop (869m)

Cycling Criterion Track - Middle Loop (756m)
- Centre + South tracks

Cycling Criterion Track - South Loop (294m)



WWW.PLOT.COM.AU
03 954 800 120 660 1 42N807 524 158

CITY OF BALLARAT

Sustaining growth. Strengthening communities.

FOR DISCUSSION PURPOSES ONLY

Client / Project

City of Ballarat
Masterplan
Marty Busch Reserve, Sebastopol

Drawing Title

FLP - Criterion Cycling Track

Drawn
RH

Approved
AD

Date
.....

North

Scale (A1)
nts

Scale (A3)
nts

Sheet
3 of 10

This drawing and design is protected by copyright ©
PLOT Landscape Architects Pty Ltd.

Drawing Number
PLA482-L03

Revision
P1



- Upgraded reserve fence.
- Possible path connection subject to fence / gate control across criterium cycling track.
- Controlled pedestrian access / footpath connections.
- Controlled pedestrian access / footpath connections.
- Pedestrian plaza around pavilion.
- CFA track - overflow carparking when not in use.
- Carpark near oval #1 & pavilion (approx 115 spaces).
- Path access to proposed public toilets.
- Shared (pedestrian / vehicle) zone to allow safe pedestrian crossing demarcated with pavement change / raised pavement / line-marking.
- 2m path around ovals.
- Carpark near pavilion / oval #1 (approx 65 spaces).
- Carpark around oval #2 (approx 50 spaces).
- Grassed overflow carparking and flexible event space.
- Carpark around oval #1 (approx 60 spaces).
- Pedestrian plaza around cycling hub and connecting all cycling facilities. Authorised vehicles excepted.
- Carpark near netball / cycling (approx 80 spaces).
- Fence setback to allow community access to local playspace.
- Controlled pedestrian access / footpath connections.
- Closure of existing pedestrian access.
- Footpath.
- Controlled pedestrian access / footpath connections.
- Pedestrian connection to Yarrowee River trail (future project).

P1 Preliminary Issue - for Client Review RH 24.03.22

Revision Description Initials Date

Status

PRELIMINARY ISSUE

Notes

1. This plan is based on the Plan of Feature and Level Survey by CardnoTGM dated 14/9/21 (including historic survey information) and aerial photographs sourced from Nearmap Australia dated 23/5/2021 and 8/9/2021.

2. CFA track in accordance with Victorian Urban Fire Brigades drawings M1 revision B dated 8/12/1988.

3. Criterium Cycling Track Design by RMIT (drawing 2020-v5) dated 24/9/2020.

Legend

Controlled pedestrian access

Pedestrian path

Possible footpath connections

Shared zone (raised / pavement / line-marking)

Site access - vehicles

Vehicle access / carparking area

Proposed building

WWW.PLOT.COM.AU
03 504 400 120 600 1 426 807 524 156

CITY OF BALLARAT

Sustaining growth. Strengthening communities.

FOR DISCUSSION PURPOSES ONLY

Client / Project

City of Ballarat
Masterplan
Marty Busch Reserve, Sebastopol

Drawing Title

FLP - Access & Carparking

Drawn

Approved

Date

North

RH

AD

24.03.2022

Scale (A1)

Scale (A3)

Sheet

.....

1:2000

4 of 10

This drawing and design is protected by copyright © PLOT Landscape Architects Pty Ltd.

Drawing Number

Revision

PLA482-L04

P1

access



- Reserve boundary fence.
- Forest to provide canopy coverage, habitat and reduce mowing maintenance.
- Controlled pedestrian access point.
- Low safety fence or other barrier along criterium track.
- Neighbourhood park playspace and adjacent picnic area.
- Public toilets and drinking fountain.
- Existing public toilets.
- Low fence around oval.
- Existing low fence around oval.
- Flexible, grassed event space or overflow carparking.
- Multi-purpose (play) court and adjacent picnic area.
- Public toilets and drinking fountain.
- Tall, chainmesh fence around netball courts.
- Neighbourhood park playspace and adjacent picnic area (outside boundary fence).
- Reserve boundary fence.

park features

P1 Preliminary Issue - for Client Review RH 24.03.22

Revision Description Initials Date

Status

PRELIMINARY ISSUE

Notes

1. This plan is based on the Plan of Feature and Level Survey by CardnoTGM dated 14/9/21 (including historic survey information) and aerial photographs sourced from Nearmap Australia dated 23/5/2021 and 8/9/2021.

2. CFA track in accordance with Victorian Urban Fire Brigades drawings M1 revision B dated 8/12/1988.

3. Criterium Cycling Track Design by RMIT (drawing 2020-v5) dated 24/9/2020.

Legend

Controlled pedestrian access

Pedestrian path

Public playspace

Picnic area

Reserve boundary fence

Low fence around criterium cycling track

Low fence around oval or tall fence around netball

Proposed building

PLOT

LANDSCAPE ARCHITECTS

WWW.PLOT.COM.AU

08 94 400 720 680 1 426 807 524 158

CITY OF BALLARAT

Sustaining growth. Strengthening communities.

FOR DISCUSSION PURPOSES ONLY

Client / Project

City of Ballarat

Masterplan

Marty Busch Reserve, Sebastopol

Drawing Title

FLP - Park Features

Drawn

Approved

Date

North

RH

AD

24.03.2022

Scale (A1)

1:1000

Scale (A3)

1:2000

Sheet

5 of 10

This drawing and design is protected by copyright © PLOT Landscape Architects Pty Ltd.

Drawing Number

PLA482-L05

Revision

P1



Secure, upgraded reserve fence setback so that it visually recedes in some places.

Tree planting to meet 40% urban forest canopy target.

Overflow rectangular pitch (110x70m). Only usable when Criterium North Track is not in use.

Criterium Cycling Track (full track 1139m).

Competition and training CFA track (187x12m).

Cricket nets (3 club + 2 community).

Sporting Hub building (including CFA / cricket / footpath) with public toilets.

Upgraded and defined vehicle accesses, carparks and shared zones with lighting throughout.

Upgraded Oval #2 (164x130m) with turf wicket, lighting, low fence and perimeter path.

Carpark around oval #2 (approx 50 spaces). Central, grassed overflow carparking, competition staging and flexible event space.

Combined cycling hub building with pedestrian plaza connecting all cycling facilities.

New netball court #2.

Carpark near netball / cycling (approx 80 spaces).

Fence setback to allow access to local playspace.

Existing velodrome with possible pump track.

Closure of existing pedestrian access next to BMX. Controlled pedestrian access to reserve with footpath connections. Separated pedestrian paths throughout reserve.

Pedestrian connection to Yarwree River trail (future project).

P1 Preliminary Issue - for Client Review RH 24.03.22
Revision Description Initials Date

PRELIMINARY ISSUE

Status

Notes

- This plan is conceptual only and not for construction.
- This plan is based on the Plan of Feature and Level Survey by CardnoTGM dated 14/9/21 (including historic survey information) and aerial photographs sourced from Nearmap Australia dated 23/5/2021 and 8/9/2021.
- CFA track in accordance with Victorian Urban Fire Brigades drawings M1 revision B dated 8/12/1988.
- Criterium Cycling Track Design by RMIT (drawing 2020-v5) dated 24/9/2020.

Legend

↕

Site access - vehicles (some only on event days).

▒

Vehicle access & carpark pavement

▒

Shared zone (raised / pavement / line-marking)

▒

Pedestrian path

●

Tree

■

Playspace

■

Picnic area (irrigated grass)

■

Court

■

Area of planting

■

Grass (unirrigated)

▭

Proposed building

▭

Proposed shelter

▭

Reserve boundary fence

▭

Low safety fence around criterium cycling track

CITY OF BALLARAT
Sustaining growth. Strengthening communities.

FOR DISCUSSION PURPOSES ONLY

Client / Project
City of Ballarat
Masterplan
Marty Busch Reserve, Sebastopol

Drawing Title
Overall Masterplan

Drawn
RH

Approved
AD

Date
24.03.2022

North

Scale (A1)
1:1000

Scale (A3)
1:2000

Sheet
6 of 10

Drawing Number
PLA482-L06

Revision
P1

This drawing and design is protected by copyright © PLOT Landscape Architects Pty Ltd.

overall masterplan



Controlled pedestrian access to reserve with footpath connections. Separated pedestrian paths throughout reserve.

Secure, upgraded reserve fence.

Backdrop planting (trees and groundcovers) to improve Reserve surrounds and replace ageing trees (over time subject to arborist assessment) while allowing views through.

Upgraded vehicle accesses and carparks. Staging area for CFA track.

Perimeter path around oval.

Pedestrian plaza around existing buildings to improve building address, pedestrian access and limit vehicle access.

Improved pedestrian access to public toilets.

Improved and separated pedestrian access from main entry.

Drop-off / pick-up zone.

Shared (vehicle / pedestrian) zone with change of pavement, line-marking and signage to prioritise pedestrian access and improve safety.

Backdrop planting.
Upgraded vehicle access and carparks close to entry, buildings and facilities associated with Oval #1 & netball including pavement, line-marking, kerbs and lighting.

Improved and separated pedestrian access to / from netball facilities.

Existing power easement.

Bus drop-off and pick-up and parking zone.

P1 Preliminary Issue - for Client Review RH 24.03.22
Revision Description Initials Date

PRELIMINARY ISSUE

Notes

1. This plan is conceptual only and not for construction.
2. This plan is based on the Plan of Feature and Level Survey by CardnoTGM dated 14/9/21 (including historic survey information) and aerial photographs sourced from Nearmap Australia dated 23/5/2021 and 8/9/2021.
3. CFA track in accordance with Victorian Urban Fire Brigades drawings M1 revision B dated 8/12/1988.
4. Criterium Cycling Track Design by RMIT (drawing 2020-v5) dated 24/9/2020.

Legend

- Site access - vehicles (some only on event days).
- Vehicle access & carpark pavement
- Shared zone (raised / pavement / line-marking)
- Pedestrian path
- Tree
- Playspace
- Picnic area (irrigated grass)
- Court
- Area of planting
- Grass
- Proposed building
- Proposed (park) shelter



FOR DISCUSSION PURPOSES ONLY

Client / Project
City of Ballarat
Masterplan
Marty Busch Reserve, Sebastopol

Drawing Title
Enlargement - Main Entry & Pavilion

Drawn: RH Approved: AD Date:
Scale (A1): 1:250 Scale (A3): 1:500 Sheet: 7 of 10
This drawing and design is protected by copyright © PLOT Landscape Architects Pty Ltd.

Drawing Number
PLA482-L07
Revision
P1

masterplan enlargement



- Existing power easement.
- Improved and separated pedestrian access with shared (vehicle / pedestrian) zones to prioritise pedestrian access and improve safety.
- Multi-purpose (play) court with line-marking for netball / basketball / soccer / tennis / downball and adjacent picnic area with seating, drinking fountain and shelters.
- Shared (vehicle / pedestrian) zone with change of pavement, line-marking and signage to prioritise pedestrian access and improve safety.
- Perimeter path around oval.
- Improved and separated pedestrian access connecting Darling Street, netball facilities, main entry and pavilion and oval perimeter path. Tree planting for shade and lighting for safety.
- Low maintenance, backdrop planting.
- Direct ramp access from netball changerooms & netball #1 court and concrete tiered seating between courts to take up level difference.
- Planting on velodrome slope to improve presentation and reduce maintenance.
- New netball #2 court with tall chainmesh fence and gated, public access.
- Carparks providing convenient and safe access to netball facilities and cycling hub. Vehicle exit to Darling Street may only be used during competitions / events.
- Reserve fence setback from Darling Street so that playspace is open to the community.
- Neighbourhood-standard playspace with associated picnic and grass areas for community use.
- Controlled pedestrian access to reserve with footpath connections.

P1 Preliminary Issue - for Client Review RH 24.03.22
Revision Description Initials Date

PRELIMINARY ISSUE

Status

Notes

- This plan is conceptual only and not for construction.
- This plan is based on the Plan of Feature and Level Survey by CardnoTGM dated 14/9/21 (including historic survey information) and aerial photographs sourced from Neatmap Australia dated 23/5/2021 and 8/9/2021.
- CFA track in accordance with Victorian Urban Fire Brigades drawings M1 revision B dated 8/12/1988.
- Criterion Cycling Track Design by RMIT (drawing 2020-v5) dated 24/9/2020.

Legend

- Site access - vehicles (some only on event days).
- Vehicle access & carpark pavement
- Shared zone (raised / pavement / line-marking)
- Pedestrian path
- Tree
- Playspace
- Picnic area (irrigated grass)
- Court
- Area of planting
- Grass
- Proposed building
- Proposed (park) shelter

WWW.PLOT.COM.AU
03 544 400 720 600 1 426 807 524 156

CITY OF BALLARAT
Sustaining growth. Strengthening communities.

FOR DISCUSSION PURPOSES ONLY

Client / Project City of Ballarat
Masterplan
Marty Busch Reserve, Sebastopol

Drawing Title **Enlargement - Netball**

Drawn RH	Approved AD	Date 24.03.2022	North
Scale (A1) 1:250	Scale (A3)	Sheet 8 of 10	
This drawing and design is protected by copyright © PLOT Landscape Architects Pty Ltd.			
Drawing Number PLA482-L08	Revision P1		

masterplan enlargement

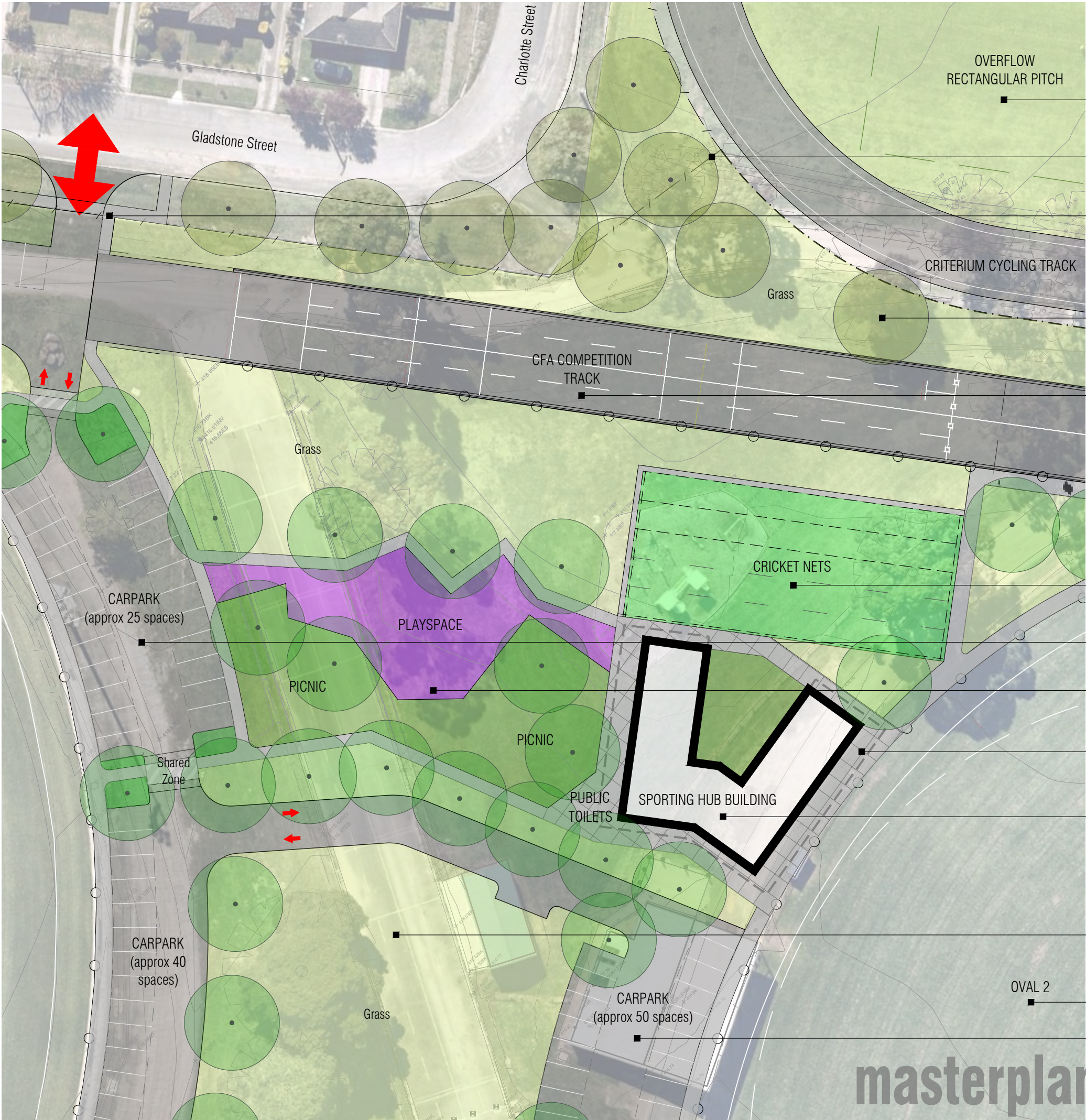

Overflow rectangular pitch (110x70m). Only usable when Criterium North Track is not in use.

Secure, upgraded reserve fence.

Controlled pedestrian access to reserve with footpath connections. Separated pedestrian paths throughout reserve.

Retained and new tree planting to meet 40% urban forest canopy target. Trees to be selected and pruned to allow views under. Plant street trees in nature strips.

Competition and training CFA track (187x12m) - overflow carparking when not in use. Low fence along south side of track. Space along track allows for spectators and marshalling.

New cricket nets (3 club + 2 community).

Upgraded and defined vehicle accesses, carparks and shared zones with lighting and trees throughout.

Neighbourhood-standard playspace with associated picnic and grass areas for community use.

Pedestrian plaza around pavilion with covered areas.

Sports Hub building including changerooms and clubrooms building (including CFA / cricket / football) with storage and public toilets. *Building shape and size is indicative.*

Central, grassed overflow carparking, competition staging and flexible event space.

Upgraded Oval #2 (164x130m) with turf wicket, lighting, low fence and perimeter path.

Carpark around oval #2 (approx 50 spaces).

P1 Preliminary Issue - for Client Review RH 24.03.22
Revision Description Initials Date

PRELIMINARY ISSUE

Status

Notes

- .. This plan is conceptual only and not for construction.
- 2. This plan is based on the Plan of *Feature and Level Survey* by CardnoTGM dated 14/9/21 (including historic survey information) and aerial photographs sourced from Neamap Australia dated 23/5/2021 and 8/9/2021.
- 3. CFA track in accordance with Victorian Urban Fire Brigades drawings M1 revision B dated 8/12/1988.
- 4. Criterium Cycling Track Design by RMIT (drawing 2020-v5) dated 24/9/2020.

Legend

- Site access - vehicles (some only on event days).
- Vehicle access & carpark pavement
- Shared zone (raised / pavement / line-marking)
- Pedestrian path
- Tree
- Playspace
- Picnic area (irrigated grass)
- Court
- Area of planting
- Grass
- Proposed building
- Proposed (park) shelter



WWW.PLOT.COM.AU
03 954 400 120 600 1 426 807 524 156



Sustaining growth. Strengthening communities.

FOR DISCUSSION PURPOSES ONLY

Client / Project

City of Ballarat
Masterplan
Marty Busch Reserve, Sebastopol

Drawing Title

Enlargement - Central Sports Hub

Drawn	Approved	Date	North
RH	AD	24.03.2022	
Scale (A1)	Scale (A3)	Sheet	
1:250	1:500	9 of 10	

This drawing and design is protected by copyright © PLOT Landscape Architects Pty Ltd.

Drawing Number	Revision
PLA482-L09	P1

masterplan enlargement



Sports Hub building including public toilets.

Carpark around oval #1 (approx 40 spaces).
Upgraded Oval #2 (164x130m) with turf wicket, lighting, low fence and perimeter path. 60m radius shown dashed.

Carpark around oval #2 (approx 50 spaces).

Central, grassed overflow carparking, competition staging and flexible event space.

Cycling hub building/s including changerooms, clubrooms and storage with pedestrian plaza connecting all cycling facilities. *Building/s shape and size is indicative.*
Pedestrian plaza around pavilion with covered areas for weather protection.
Fixed park shelters at each cycling discipline.

Closure of existing pedestrian access between BMX and velodrome to allow BMX facility to be secured.

Possible pump track or similar bike play feature within velodrome. Maintain views across track.

Criterium Cycling Track (full track 1139m). Refer to Functional Layout Plans for track / loop arrangements. Central grassed area to be used for bicycle education and event staging / marshalling.

Low fence along criterium cycling track for safety of cyclists and Reserve users. Alteration to existing mound and BMX fencing to allow path access.

Planting on velodrome slope and frontage to improve presentation and reduce maintenance.

Controlled pedestrian access to reserve with footpath connections. Secure, upgraded reserve fence setback so that it visually recedes in some places.

Pedestrian path connection to Yarowee River trail (future project). Footpath and street trees along Darling Street.

masterplan enlargement

P1 Preliminary Issue - for Client Review RH 24.03.22
Revision Description Initials Date
Status

PRELIMINARY ISSUE

Notes

1. This plan is conceptual only and not for construction.

2. This plan is based on the Plan of Feature and Level Survey by CardnoTGM dated 14/9/21 (including historic survey information) and aerial photographs sourced from Nearmap Australia dated 23/5/2021 and 8/9/2021.

3. CFA track in accordance with Victorian Urban Fire Brigades drawings M1 revision B dated 8/12/1988.

4. Criterium Cycling Track Design by RMIT (drawing 2020-v5) dated 24/9/2020.

Legend

↕

Site access - vehicles (some only on event days).

Vehicle access & carpark pavement

Shared zone (raised / pavement / line-marking)

Pedestrian path

●

Tree

Playspace

Picnic area (irrigated grass)

Area of planting

Grass

Proposed building

Proposed (park) shelter

WWW.PLOT.COM.AU
03 434 4507 03 4507 1426 03 524 158

PLOT

LANDSCAPE ARCHITECTS

CITY OF BALLARAT

Sustaining growth. Strengthening communities.

FOR DISCUSSION PURPOSES ONLY

Client / Project

City of Ballarat
Masterplan
Marty Busch Reserve, Sebastopol

Drawing Title

Enlargement - Cycling Hub

Drawn
RH

Approved
AD

Date
24.03.2022

Scale (A1)
.....

Scale (A3)
1:1000

Sheet
10 of 10

North

Drawing Number
PLA482-L10

Revision
P1

This drawing and design is protected by copyright © PLOT Landscape Architects Pty Ltd.